



**MONTHLY REPORT
TOMATO
(JANUARY, 2019)**



**Horticulture Statistics Division
Department of Agriculture, Cooperation & Farmers Welfare
Ministry of Agriculture & Farmers Welfare
Government of India
New Delhi**

1. PRODUCTION OF TOMATO:

- The major Tomato producing states in the country are Andhra Pradesh, Madhya Pradesh, Karnataka, Gujarat, Bihar, Odisha, West Bengal, Telangana, Chhattisgarh, Haryana, Tamil Nadu, Uttar Pradesh, and Maharashtra,. These states are account for 91% of the total production of the country.
- The estimated production of tomato during the year 2017-18 was **4.58 % lower** over the year 2016-17.
- The production of Tomato during the year 2018-19 (first Advance Estimate) is estimated to be about **3.83% higher** as compared to the previous year. However as compared to past 5 years average production, it is **4.77% higher. (Table-1.2).**
- The details regarding seasonality and harvesting period of Tomato crop in the country are given in **Table-1.1**

Table-1.1

TOMATO TRANSPLANTING AND HARVESTING PERIOD

Region	Transplanting	Harvesting Period
Southern & Western States	A-June- July	A- August - September
	B-October - November	B- December - February
	C-January- February	C-March - June
Northern & Eastern States	A- October- November	A- January - March
	B- January - February	B- March - June
Hilly States	A- May- June	A- July - September
	B-October - November	B-December - March

Table-1.2**STATE WISE TOMATO PRODUCTION IN THE COUNTRY****(Production in '000 Tonnes)**

STATE/Uts	Five year Average (2013-14 to 2017-18)		2017-18		2018-19 (1st A.E.)	
	Production	% Share	Production	% Share	Production	% Share
ANDHRA PRADESH	2857.98	15.15	2744.32	13.89	2845.64	13.87
MADHYA PRADESH	2307.82	12.24	2419.28	12.24	2589.89	12.62
KARNATAKA	2029.47	10.76	2081.59	10.53	2185.67	10.65
GUJARAT	1321.30	7.01	1357.52	6.87	1371.10	6.68
BIHAR	1012.07	5.37	941.56	4.77	1325.66	6.46
ODISHA	1335.03	7.08	1312.07	6.64	1312.07	6.40
WEST BENGAL	1198.76	6.36	1265.25	6.40	1268.12	6.18
TELANGANA	1146.26	6.08	1171.50	5.93	1170.07	5.70
CHHATTISGARH	952.29	5.05	1087.33	5.50	1108.22	5.40
HARYANA	673.31	3.57	753.72	3.81	911.43	4.44
TAMIL NADU	564.53	2.99	887.08	4.49	909.32	4.43
UTTAR PRADESH	646.83	3.43	841.61	4.26	844.01	4.11
MAHARASHTRA	1030.04	5.46	1086.56	5.50	781.37	3.81
HIMACHAL PRADESH	457.05	2.42	481.94	2.44	484.10	2.36
ASSAM	412.25	2.19	396.24	2.01	417.86	2.04
JHARKHAND	246.46	1.31	265.26	1.34	266.33	1.30
PUNJAB	196.56	1.04	224.26	1.13	252.63	1.23
UTTARAKHAND	104.03	0.55	103.85	0.53	103.85	0.51
RAJASTHAN	83.90	0.44	88.73	0.45	89.48	0.44
JAMMU & KASHMIR	81.95	0.43	52.96	0.27	87.54	0.43
TRIPURA	50.13	0.27	56.50	0.29	56.50	0.28
MEGHALAYA	41.49	0.22	35.51	0.18	36.53	0.18
MANIPUR	37.10	0.20	33.72	0.17	33.80	0.16
NAGALAND	20.95	0.11	22.47	0.11	22.47	0.11
MIZORAM	10.66	0.06	11.87	0.06	11.87	0.06
SIKKIM	6.90	0.04	8.03	0.04	8.11	0.04
KERALA	20.78	0.11	12.61	0.06	4.82	0.02
ARUNCHAL PRADESH	7.02	0.04	2.15	0.01	2.15	0.01
OTHERS	15.36	0.08	13.84	0.07	14.63	0.07
TOTAL	18860.78	100.00	19759.32	100.00	20515.23	100.00

Source: State Departments of Horticulture & Agriculture

2. CURRENT STATUS OF TOMATO:

- The harvesting of Rabi tomato has started in Rajasthan, Madhya Pradesh and Maharashtra.
- The area coverage under Rabi tomato is expected to be higher over the last year.
- The crop condition is medium to good.

3. MONTHLY ARRIVAL:

The All India monthly arrivals of Tomato for five years (2013-2017) along with the monthly arrival of 2018 and 2019 are given in **Table-3.1** and **Figure-3.1**.

Table-3.1

ALL INDIA MONTHLY ARRIVALS OF TOMATO

Arrivals in '000 Tonnes

Month	All India Arrivals		
	Five Year Average (2013-2017)	2018	2019
January	394.95	315.69	239.29
February	265.45	283.79	
March	258.69	271.85	
April	259.97	238.78	
May	294.34	303.30	
June	286.36	349.77	
July	275.44	392.71	
August	301.92	417.35	
September	369.56	450.24	
October	339.87	443.29	
November	329.85	300.57	
December	294.74	275.37	

Source: AGMARKNET

Figure 3.1 : ALL INDIA MONTHLY ARRIVALS FOR TOMATO

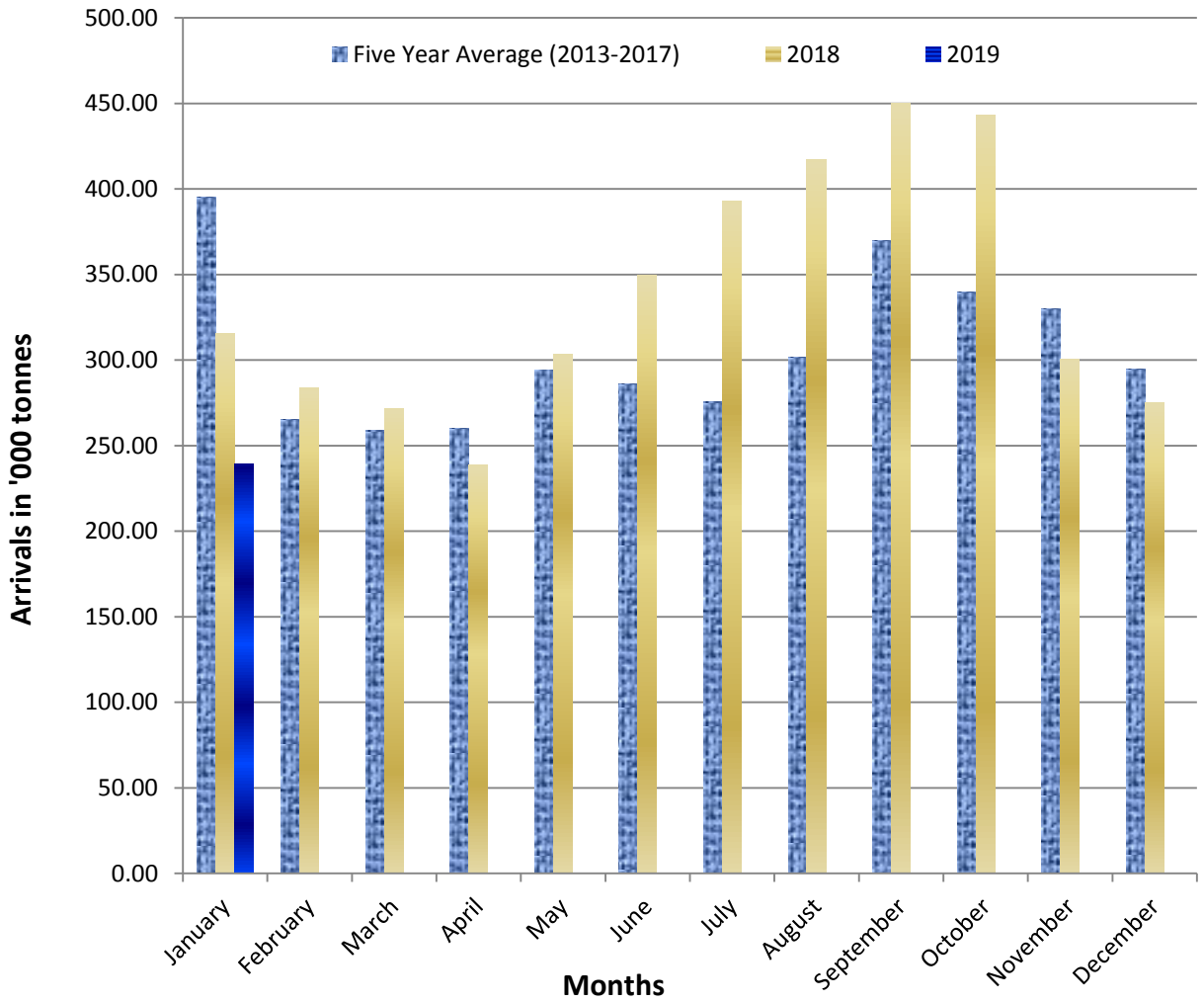

4. STATUS OF STATE WISE AVERAGE WHOLESALE PRICES OF TOMATO:

Table-4.1

State	Monthly Average Wholesale Prices			% variation over month of December, 2018	% variation over month of January, 2018
	(Rs/Quintal)				
	January, 2019	December, 2018	January, 2018		
Andhra Pradesh	1184.42	612.82	390.85	93.27%	203.04%
Arunachal Pradesh	NA	NA	4407.35	NA	NA
Assam	1415.58	1600.50	886.21	-11.55%	59.73%
Chandigarh	1375.37	1053.65	1114.11	30.53%	23.45%
Chhattisgarh	831.03	704.13	783.45	18.02%	6.07%
Gujarat	1117.58	994.15	508.25	12.42%	119.89%
Haryana	1179.55	1086.36	1253.50	8.58%	-5.90%
Himachal Pradesh	1956.14	1621.70	1547.68	20.62%	26.39%
Jammu and Kashmir	2259.89	1704.09	1456.96	32.62%	55.11%
Jharkhand	1377.32	1532.34	NA	-10.12%	NA
Karnataka	1452.33	828.35	450.59	75.33%	222.32%
Kerala	2886.45	2073.13	1317.89	39.23%	119.02%
Madhya Pradesh	483.19	411.13	651.10	17.53%	-25.79%
Maharashtra	1234.68	750.06	576.52	64.61%	114.16%
Meghalaya	2545.93	2251.06	2274.54	13.10%	11.93%
Mizoram	4650.00	NA	4106.71	NA	13.23%
Nagaland	7635.00	4257.19	6805.88	79.34%	12.18%
NCT of Delhi	1072.74	931.76	900.89	15.13%	19.08%
Odisha	1601.24	1712.48	1552.39	-6.50%	3.15%
Punjab	1412.77	1183.61	942.87	19.36%	49.84%
Rajasthan	1011.02	806.57	962.83	25.35%	5.01%
Telangana	1201.77	1107.44	413.14	8.52%	190.89%
Tripura	2233.18	2920.40	5584.71	-23.53%	-60.01%
Uttar Pradesh	798.72	888.50	1073.88	-10.10%	-25.62%
Uttarakhand	602.02	600.79	921.94	0.20%	-34.70%
West Bengal	1779.33	1949.61	1763.22	-8.73%	0.91%
Average	1811.89	1399.24	1705.90	29.49%	6.21%

Source: AGMARKNET

Table-4.2

MONTHLY AVERAGE WHOLESALE PRICES OF TOMATO IN DELHI

(Prices in Rs./Quintal)

Month	2015	2016	2017	2018	2019
January	1443.6	1433.9	562.0	914.5	1072.74
February	1486.8	1093.1	715.2	704.5	
March	1401.8	838.3	905.8	644.0	
April	1278.7	675.3	775.9	598.6	
May	1405.7	733.6	541.7	337.0	
June	1172.9	1853.0	1192.1	633.3	
July	1611.9	2491.6	4049.7	1874.6	
August	1375.3	1403.3	3707.2	1381.2	
September	1679.6	1496.8	1931.5	1032.5	
October	1699.5	1306.5	2462.1	1176.2	
November	2161.9	848.6	3390.8	1115.2	
December	1621.7	590.5	1506.2	931.8	

Source: AGMARKNET

Note: The above table depicts the average Monthly wholesale prices of tomato in Delhi.

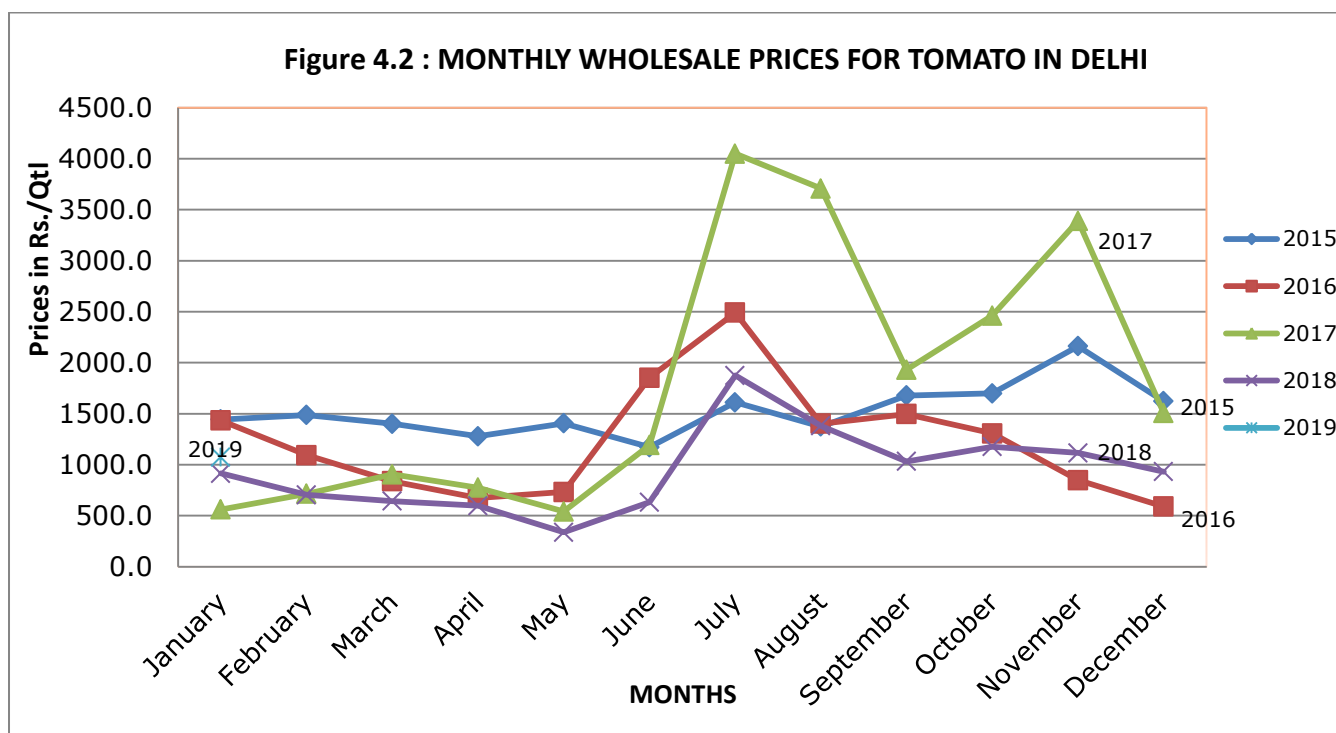

Table-4.3

ALL INDIA MONTHLY AVERAGE WHOLESALE PRICES OF TOMATO

(Prices in Rs./Quintal)

Month	2015	2016	2017	2018	2019
January	1555.5	1742.0	1294.4	1343.7	1811.8
February	1302.7	1231.5	1177.4	791.8	
March	992.4	992.4	1213.1	992.2	
April	1239.9	1239.9	1123.9	1004.4	
May	1676.6	2298.6	1520.1	1131.1	
June	1812.6	2995.3	2089.6	1531.0	
July	1987.2	2658.4	3984.7	1938.8	
August	1768.2	1876.0	3927.6	1706.8	
September	1797.4	1797.4	2546.2	1582.1	
October	1841.7	1841.7	2462.1	2238.7	
November	3081.5	1685.8	1507.6	1639.5	
December	1909.7	1182.8	2147.8	1399.2	

Source: AGMARKNET Portal

